2nd COPY DELIVERED TO THE
MAY 7 - 1900
Music Department.

A BENDLIED

(Evening Song.)

Neath the trees in reverence bending
Laughing waters glide along
With their ripple sweetly blending
Float the notes of "Evening Song".

Howland.

By

Chas. D. Blake.

OP. 66.

BOSTON
G. D. Russell & Company
126 Tremont St.

Entered according to act of Congress in the year 1879 by G. D. Russell & Company in the office of the Librarian of Congress in Washington

BENDLIED

(Evening Song.)

Neath the trees in reverence bending
Laughing waters glide along
With their ripple sweetly blending
Float the notes of "Evening Song".

Howland.

By

Chas. D. Blake.

OP. 66.

5

BOSTON
G. D. Russell & Company
126 Tremont St.

Entered according to act of Congress in the year 1877 by G. D. Russell & Company in the office of the Librarian of Congress at Washington

ABENDLIED.

(EVENING SONG.)

'Neath the trees in reverence bending,
Laughing waters glide along;
With their ripple sweetly blending,
Float the notes of "*Evening Song.*"

Howland.

Comp. by Chas. D. BLAKE. Op. 66.

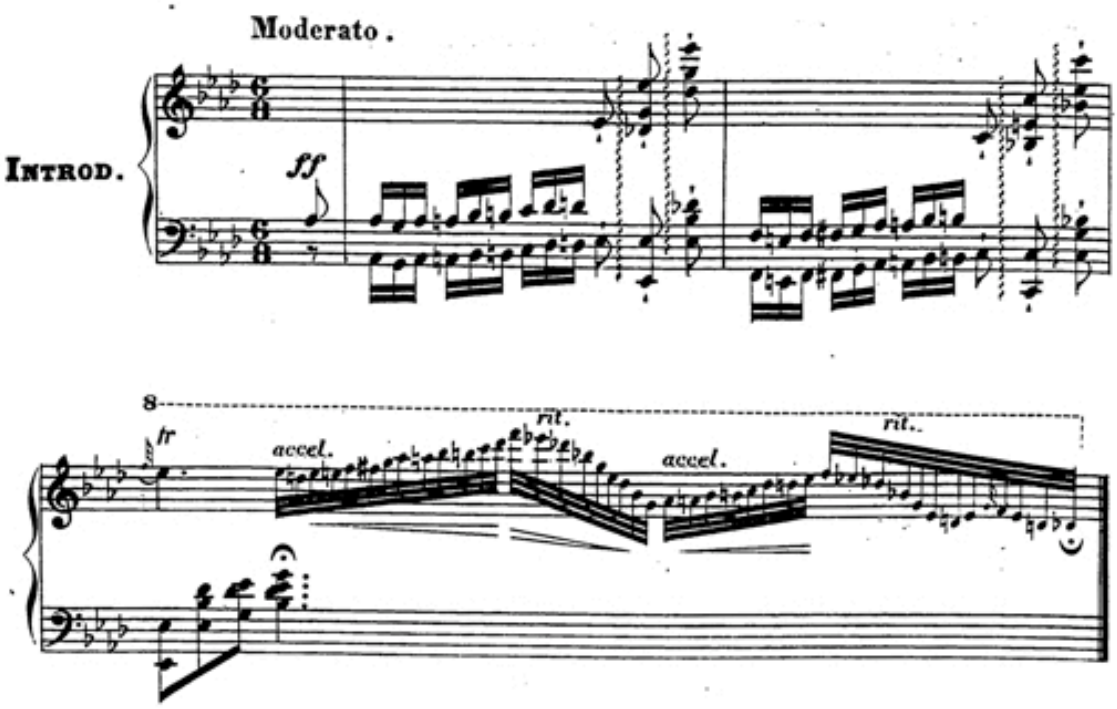

Andante con espressione.

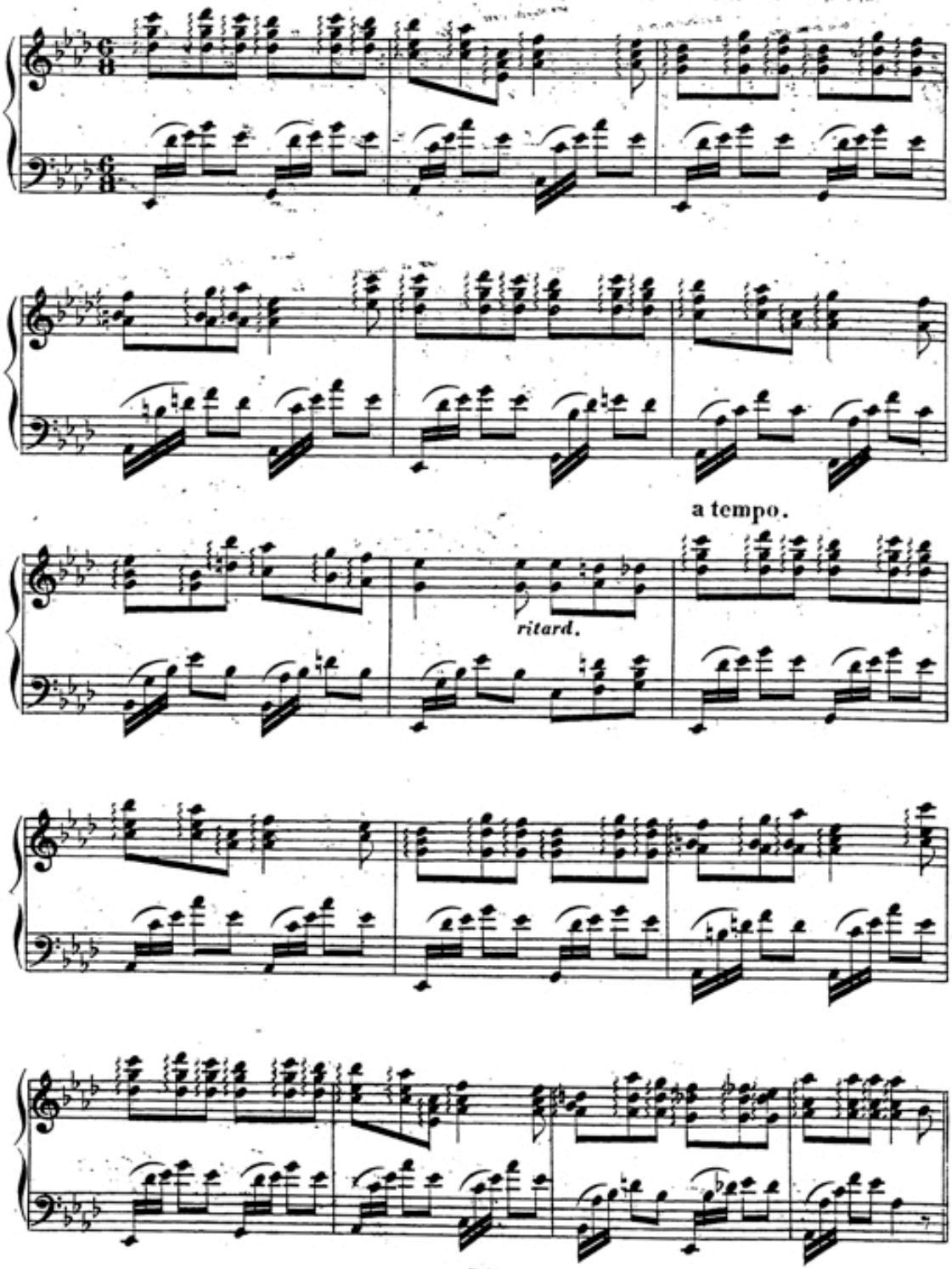

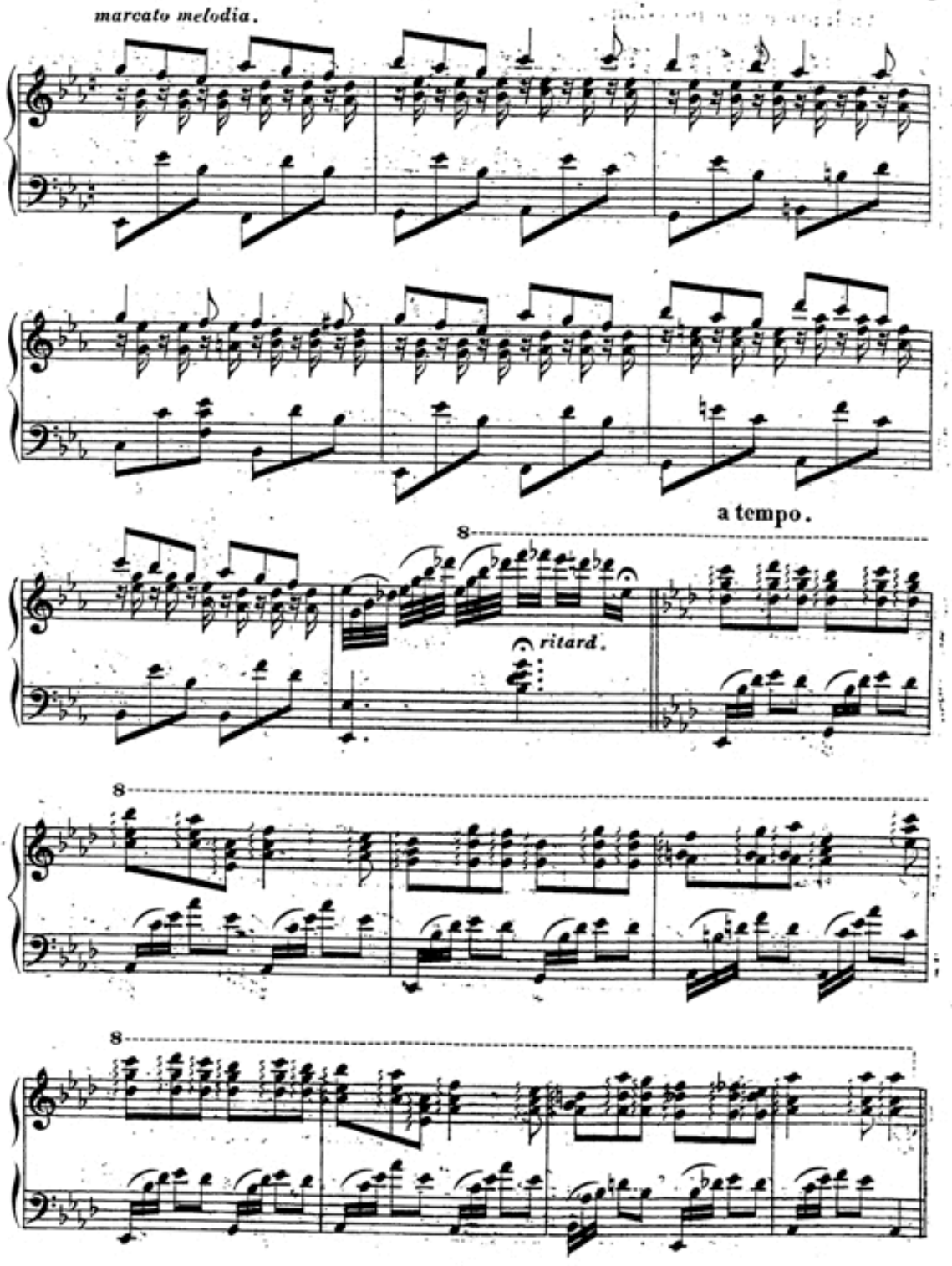
marcato melodia.
a tempo.
8
ritard.
8
8
8

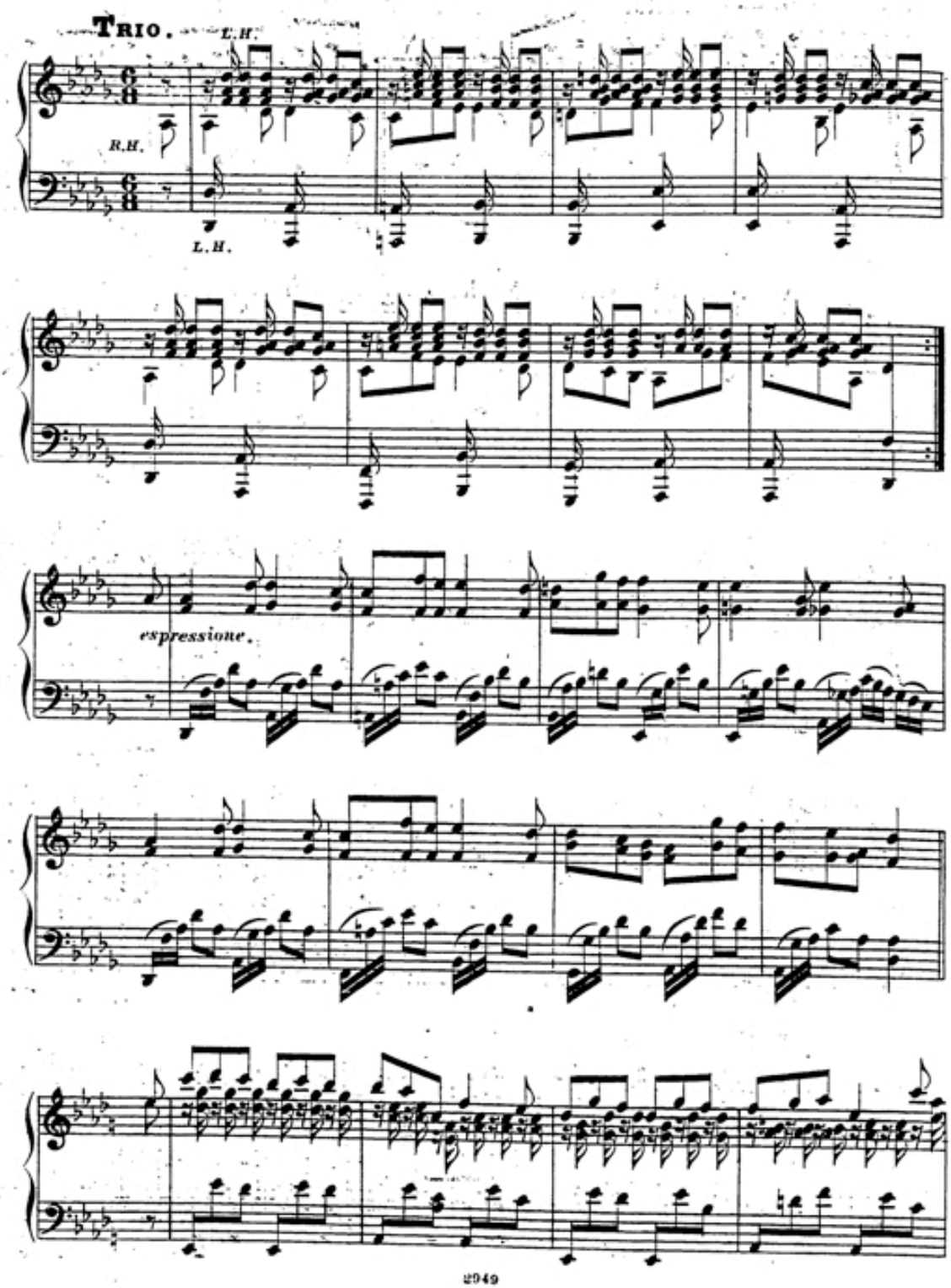
TRIO.
L.H.
R.H.
L.H.
espressione.

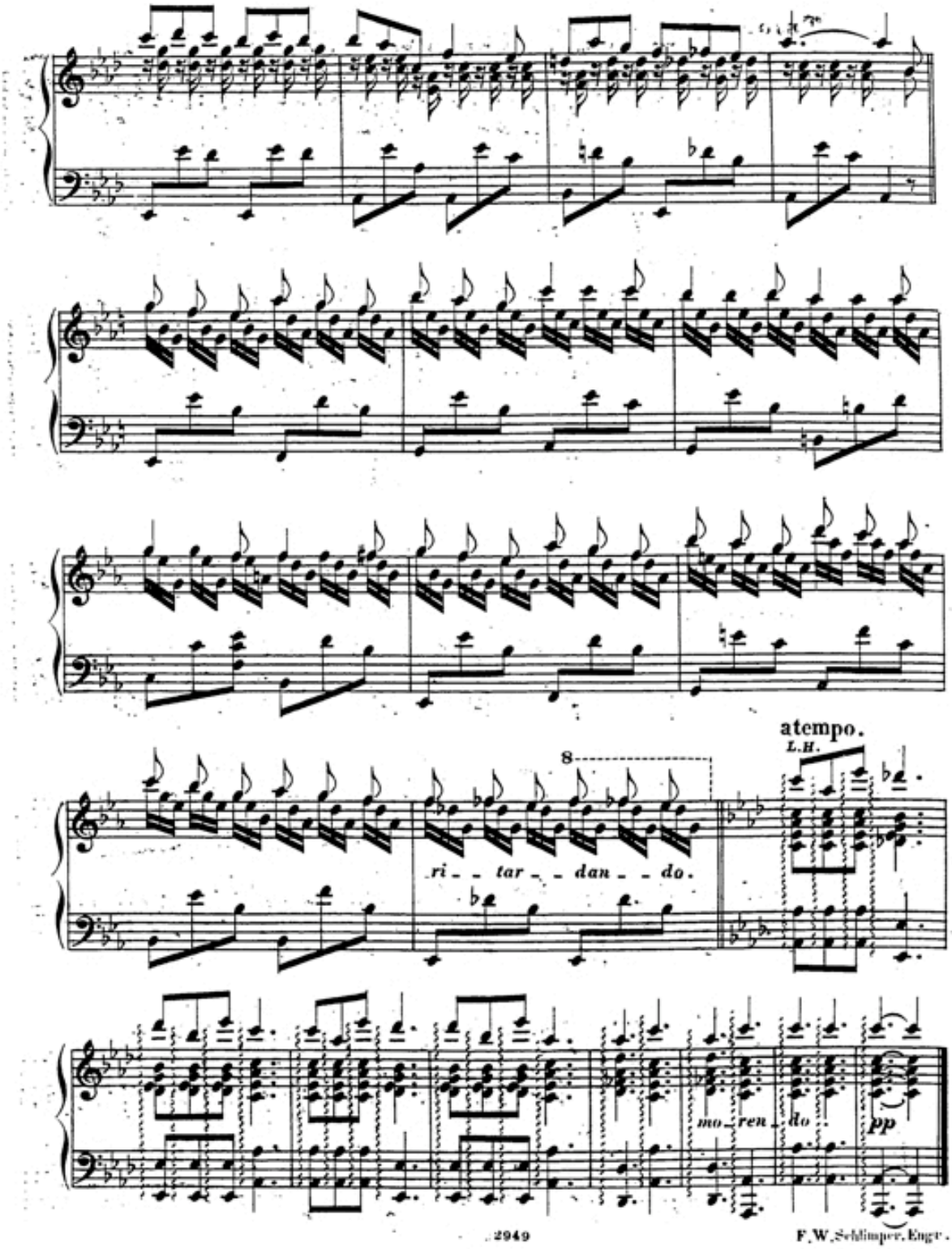

F.W.Schlimper, Engr.